

TRAFFIC CRASH REPORT



CRASH REPORT # 10CR 13 03	CRASH SEVERITY 3 1.FATAL ERROR 3.PDO 2.INJURY 4.UNKNOWN	PRIVATE PROPERTY <input type="checkbox"/> X IF YES	HITS/SKIP 1 1.NOT HITSKIP 2.SOLVED 3.UNSOLVED	PHOTOS TAKEN X X IF YES	OH-2 OH-3 OH-1P OTHER <input type="checkbox"/> <input type="checkbox"/> <input type="checkbox"/> <input type="checkbox"/>
N.C.I.C. # 01313	REPORTING AGENCY WILLIAMSBURG POLICE DEPT	# UNITS 1	UNIT ERROR 01 98.ANIMAL 99.UNKNOWN	DATE OF CRASH 3/14/2010	

TIME OF CRASH 22:45	DAY OF WEEK SUN	CITY/VILLAGE/TOWNSHIP VILLAGE	NAME (OF CITY, VILLAGE OR TOWNSHIP) WILLIAMSBURG	COUNTY # 13	LATITUDE 3902575777	LONGITUDE 0840245523
-------------------------------	---------------------------	---	--	-----------------------	-------------------------------	--------------------------------

CRASH OCCURRED ON	TYPE LOCATION POINT USED	LOCAL INFORMATION
PREFIX E	CRASH LOCATION MAIN	TYPE LOC 1
REFERENCE POINT USED		
01.STATE LINE 02.INTERSECTION OF TWO STREETS 03.COUNTY LINE 04.HOUSE NUMBER		05.TOWNSHIP BOUNDARY 06.MILE POST 07.CORPORATION LIMIT 08.PLACE NAME WITHOUT REFERENCE 09.DRIVEWAY 10.STREET OR ROUTE WITHOUT REFERENCE

AT/REFERENCE	REFERENCE POINT USED
DIST. REF.	REF POINT
DR	REF POINT
PREFIX	REF POINT
REFERENCE HIGHMEADOW	REF POINT 02

UNIT # 01	# OF OCC 0	NAME (LAST, FIRST, MIDDLE) UNOCCUPIED
ADDRESS (STREET, CITY, STATE, ZIP-CODE)		

SOCIAL SECURITY NUMBER	DATE OF BIRTH //	AGE	SEX	HOME PHONE #	WORK PHONE #
-------------------------------	----------------------------	------------	------------	---------------------	---------------------

DL STATE OH	DL #	LP STATE OH	LP # EIW6829	INJURED TAKEN BY <input type="checkbox"/> 1.NONE 4.OTHER 2.EMS 5.UNKNOWN 3.POLICE	TRANSPORTED BY	INJURED TAKEN TO
-----------------------	-------------	-----------------------	------------------------	---	-----------------------	-------------------------

OWNER NAME (IF SAME, WRITE 'SAME') JANICE KREKELER	OWNER ADDRESS (STREET, CITY, STATE, ZIP-CODE) 2929 STATE ROUTE 133 BETHEL OH 45106
--	--

YEAR 2008	MAKE CHEVROLET	MODEL CAVALIER	COLOR BLACK	INSURANCE COMPANY GRANGE MUTUAL C	TOWING SERVICE	OWNER PHONE#
---------------------	--------------------------	--------------------------	-----------------------	---	-----------------------	---------------------

OFFENSE CHARGED	OFFENSE DESCRIPTION	CITATION #	LOCAL CODE <input type="checkbox"/> X IF YES
------------------------	----------------------------	-------------------	--

UNIT #	# OF OCC	NAME (LAST, FIRST, MIDDLE)
ADDRESS (STREET, CITY, STATE, ZIP-CODE)		

SOCIAL SECURITY NUMBER	DATE OF BIRTH	AGE	SEX	HOME PHONE #	WORK PHONE #
-------------------------------	----------------------	------------	------------	---------------------	---------------------

DL STATE	DL #	LP STATE	LP #	INJURED TAKEN BY <input type="checkbox"/> 1.NONE 4.OTHER 2.EMS 5.UNKNOWN 3.POLICE	TRANSPORTED BY	INJURED TAKEN TO
-----------------	-------------	-----------------	-------------	---	-----------------------	-------------------------

OWNER NAME (IF SAME, WRITE 'SAME')	OWNER ADDRESS (STREET, CITY, STATE, ZIP-CODE)
---	--

YEAR	MAKE	MODEL	COLOR	INSURANCE COMPANY	TOWING SERVICE	OWNER PHONE#
-------------	-------------	--------------	--------------	--------------------------	-----------------------	---------------------

OFFENSE CHARGED	OFFENSE DESCRIPTION	CITATION #	LOCAL CODE <input type="checkbox"/> X IF YES
------------------------	----------------------------	-------------------	--

UNIT #	NAME (LAST, FIRST, MIDDLE)	HOME PHONE#	DATE OF BIRTH	AGE	SEX
ADDRESS (STREET, CITY, STATE, ZIP-CODE)					
INJURED TAKEN BY <input type="checkbox"/> 1.NONE 4.OTHER 2.EMS 5.UNKNOWN 3.POLICE			TRANSPORTED BY		INJURED TAKEN TO

UNIT #	NAME (LAST, FIRST, MIDDLE)	HOME PHONE#	DATE OF BIRTH	AGE	SEX
ADDRESS (STREET, CITY, STATE, ZIP-CODE)					
INJURED TAKEN BY <input type="checkbox"/> 1.NONE 4.OTHER 2.EMS 5.UNKNOWN 3.POLICE			TRANSPORTED BY		INJURED TAKEN TO

SEATING POSITION	SAFETY EQUIPMENT	AIR BAG	AIR BAG SWITCH	EJECTION	TRAPPED	INJURIES
-------------------------	-------------------------	----------------	-----------------------	-----------------	----------------	-----------------

A 16 01.FRONT - LEFT (MC DRIVER) 02.FRONT - MIDDLE 03.FRONT - RIGHT 04.SECOND - LEFT (MC PASS) 05.SECOND - MIDDLE 06.SECOND - RIGHT 07.THIRD - LEFT (MC PASSENGER/SIDE CAR) 08.THIRD - MIDDLE 09.THIRD - RIGHT 10.SLEEPER SECTION OF CAB 11.ENCLOSED CARGO AREA 12.UNENCLOSED CARGO AREA 13.RAILING UNIT 14.EXTERIOR 15.OTHER 16.NON-MOTORIST 17.UNKNOWN	A 13 MOTORIST 01.NONE USED 02.SHOULDER BELT ONLY USED 03.LAP BELT ONLY USED 04.SHOULDER AND LAP BELT USED 05.CHILD SAFETY SEAT USED 06.HELMET USED 07.RESTRAINT USE UNKNOWN NON-MOTORIST 08.NONE USED 09.HELMET USED 10.PROTECTIVE PADS 11.REFLECTIVE CLOTHING 12.LIGHTING 13.OTHER 14.UNKNOWN	A 1 1.NOT DEPLOYED 2.DEPLOYED - FRONT 3.DEPLOYED - SIDE 4.DEPLOYED BOTH FRONT/SIDE 5.NOT APPLICABLE 6.DEPLOYMENT UNKNOWN	A 1 1.ON-OFF SWITCH NOT PRESENT 2.SWITCH IN ON POSITION 3.SWITCH IN OFF POSITION 4.UNKNOWN POSITION	A 1 1.NOT EJECTED 2.TOTALLY EJECTED 3.PARTIALLY EJECTED 4.NOT APPLICABLE 5.UNKNOWN	A 1 1.NOT TRAPPED 2.EXTRACTED BY MECHANICAL MEANS 3.FREED BY NON-MECHANICAL MEANS 4.UNKNOWN	A 1 1.NO INJURY 2.POSSIBLE 3.NON-INCAPACITATING 4.INCAPACITATING 5.FATAL INJURY 6.UNKNOWN
--	---	---	--	--	--	--

<input type="checkbox"/> SUPPLEMENT X IF YES
--

MOTORIST / NON-MOTORIST

OCCUPANT

UNIT NUMBERS
A B

NON-MOTORIST LOCATION
A B

01.MARKED CROSSWALK AT INTERSECTION
02.AT INTERSECTION BUT NO CROSSWALK
03.NON-INTERSECTION CROSSWALK
04.DRIVEWAY ACCESS CROSSWALK
05.IN ROADWAY
06.NOT IN ROADWAY
07.MEDIAN (BUT NOT ON SHOULDER)
08.ISLAND
09.SHOULDER
10.SIDEWALK
11.WITHIN 10 FEET OF ROADWAY (BUT NO SHOULDER, MEDIAN, SIDEWALK, OR ISLAND)
12.BEYOND 10 FEET OF ROADWAY (WITHIN TRAFFIC WAY)
13.OUTSIDE TRAFFICWAY
14.SHARED USE PATHS OR TRAILS
15.UNKNOWN

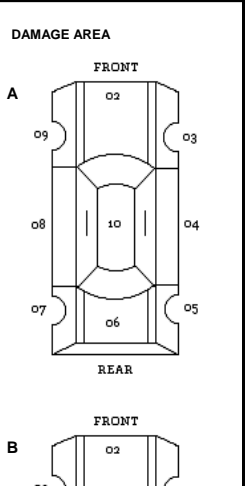

PRE-CRASH ACTIONS
A B

MOTORIST
01.MOVEMENTS ESSENTIALLY STRAIGHT AHEAD
02.BACKING
03.CHANGING LANES
04.OVERTAKING/PASSING
05.TURNING RIGHT
06.TURNING LEFT
07.MAKING U-TURN
08.ENTERING TRAFFIC LANE
09.LEAVING TRAFFIC LANE
10.PARKED
11.SLOWING OR STOPPED IN TRAFFIC
12.DRIVERLESS
13.OTHER
14.UNKNOWN

NON-MOTORIST
15.ENTRING OR CROSSING SPECIFIED LOCATION
16.WALKING, RUNNING, JOGGING, PLAYING, CYCLING
17.WORKING
18.PUSHING VEHICLE
19.APPROACHING OR LEAVING VEHICLE
20.PLAYING OR WORKING ON VEHICLE
21.STANDING
22.OTHER
23.UNKNOWN

SEQUENCE OF EVENTS

A	B
1 <input type="text" value="40"/>	1 <input type="text"/>
2 <input type="text"/>	2 <input type="text"/>
3 <input type="text"/>	3 <input type="text"/>
4 <input type="text"/>	4 <input type="text"/>

NON-COLLISION
01.OVERTURN/ROLLOVER
02.FIRE/EXPLOSION
03.IMMERSION
04.JACKKNIFE
05.CARGO EQUIPMENT LOSS OR SHIFT
06.EQUIPMENT FAILURE (BLOWN TIRE, BRAKE FAILURE, ETC)
07.SEPARATION OF UNITS
08.RAN OF ROAD RIGHT
09.RAN OFF ROAD LEFT
10.CROSS MEDIAN/CENTERLINE
11.DOWNHILL RUNAWAY
12.OTHER NON-COLLISION
13.UNKNOWN NON-COLLISION
COLLISION W/PERSON, VEHICLE, OR OBJECT - NOT FIXED
14.PEDESTRIAN
15.PEDACYCLE
16.RAILWAY VEHICLE (E.G. TRAIN, ENGINE)
17.ANIMAL - FARM
18.ANIMAL - DEER
19.ANIMAL - OTHER
20.MOTOR VEHICLE IN TRANSPORT
21.PARKED MOTOR VEHICLE
22.WORK ZONE MAINTENANCE EQUIPMENT
23.OTHER MOVABLE OBJECT
24.UNKNOWN MOVABLE OBJECT
COLLISION WITH FIXED OBJECT
25.IMPACT ATTENUATOR/CRASH CUSHION
26.BRIDGE OVERHEAD STRUCTURE
27.BRIDGE PIER OR ABUTMENT
28.BRIDGE PARAPET
29.BRIDGE RAIL
30.GUARDRAIL FACE
31.GUARDRAIL END
32.MEDIAN BARRIER
33.HIGHWAY TRAFFIC SIGN POST
34.OVERHEAD SIGN POST
35.LIGHT/LUMINARIES SUPPORT
36.UTILITY POLE
37.OTHER POST, POLE OR SUPPORT
38.CULVERT
39.CURB
40.DITCH
41.EMBARKMENT
42.FENCE
43.MAILBOX
44.TREE
45.OTHER FIXED OBJECT(WALL, BUILDING, TUNNEL ETC)
46.WORK ZONE MAINTENANCE EQUIPMENT
47.UNKNOWN FIXED OBJECT
48.OTHER
49.UNKNOWN

POSTED SPEED
A B

TRAFFIC CONTROL
A B

01.NO CONTROLS
02.STOP SIGN
03.YIELD SIGN
04.TRAFFIC SIGNAL
05.TRAFFIC FLASHERS
06.SCHOOL ZONE
07.RAILROAD CROSSINGS
08.RAILROAD FLASHERS
09.RAILROAD GATES
10.CONSTRUCTION BARRICADE
11.POLICE OFFICER
12.PAVEMENT MARKINGS
13.CROSSWALK LINES
14.WALK/DON'T WALK
15.TRAFFIC CONTROL DEVICE
16.OPERATIVE, MISSING, OBSERVED
17.NOT REPORTED

DRUG TEST STATUS
A B

1.NONE GIVEN
2.TEST REFUSED
3.TEST GIVEN, CONTAMINATED SAMPLE/UNUSABLE
4.TEST GIVEN, RESULTS KNOWN
5.GIVEN, RESULTS UNKNOWN
6.UNKNOWN

DRUG TEST TYPE
A B

1.NONE
2.BLOOD
3.URINE
4.OTHER

DRUG TEST 1 & 2 RESULT

1	2	1	2
A <input type="text"/>	<input type="text"/>	B <input type="text"/>	<input type="text"/>

1.NONE
2.MARIJUANA
3.COCAINE
4.OPIATES
5.AMPHETAMINES
6.PCP
7.OTHER
8.UNKNOWN AT TIME OF REPORTING

TYPE OF UNIT
A B

MOTORIST
01.SUB-COMPACT
02.COMPACT
03.MID SIZED
04.FULL SIZE
05.MINIVAN
06.SPORT UTILITY VEHICLE
07.PICKUP
08.PANEL/VAN
09.SINGLE UNIT TRUCK; 2 AXLES, 6 TIRES
10.SINGLE UNIT TRUCK; 3 OR MORE AXLES
11.TRUCK-TRAILER
12.TRUCK TRACTOR (BOBTAL)
13.TRACTOR/SEMI-TRAILER
14.TRACTOR/DOUBLE - SHORT
15.TRACTOR DOUBLE - LONG
16.FIFTH WHEEL OR CONVERTER DOLLY
17.TRACTOR/TRIPLES
18.MOTORCYCLE
19.MOTORIZED BICYCLE
20.SCHOOL BUS
21.CHURCH BUS
22.PUBLIC BUS
23.OTHER BUS
24.POLICE VEHICLE
25.FIRE TRUCK
26.AMBULANCE/RESCUE
27.TAXI
28.MOTOR HOME
29.TRAIN
30.FARM VEHICLE
31.FARM EQUIPMENT
32.SNOWMOBILE
33.CONSTRUCTION EQUIPMENT
34.ALL OTHERS

NON-MOTORIST
35.ANIMAL W/DRIVER
36.ANIMAL W/BUGGY
37.BICYCLE
38.PEDESTRIAN
39.PEDALCYCLIST (BICYCLE, TRICYCLE, UNICYCLE, PEDAL CAR)
40.SKATER
41.OTHER-NON MOTORIST (WHEELCHAIR, ETC)
42.UNKNOWN

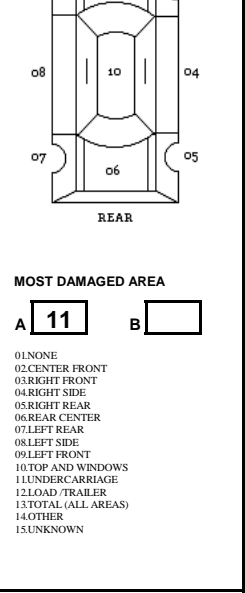

CONTRIBUTING CIRCUMSTANCES
 B

MOTORIST
01.NONE
02.FAILURE TO YIELD
03.RAN RED LIGHT, OR STOP SIGN
04.EXCEEDED SPEED LIMIT
05.UNSAFE SPEED
06.IMPROPER TURN
07.LEFT OF CENTER
08.FOLLOWED TOO CLOSELY/ACDA
09.IMPROPER LANE CHANGE/DROVE OFF ROAD/IMPROPER PASSING
10.IMPROPER BACKING
11.IMPROPER START FROM PARKED POSITION
12.STOPPED OR PARKED ILLEGALLY
13.OPERATING VEHICLE IN ERRATIC, RECKLESS, CARELESS, NEGLIGENT OR AGGRESSIVE MANNER
14.SWERVING TO AVOID (DUE TO WIND, SLIPPERY SURFACE, VEHICLE, OBJECT, NON-MOTORIST IN ROADWAY, ETC)
15.FAILURE TO CONTROL
16.VISION OBSTRUCTION
17.DRIVER INATTENTION
18.FATIGUE/ASLEEP
19.OPERATING DEFECTIVE EQUIPMENT
20.LOAD SHIFTING/FALLING/SPILLING
21.OTHER MROPER ACTION
22.UNKNOWN

NON-MOTORIST
23.NONE
24.IMPROPER CROSSING
25.DARTING
26.LYING AND/OR ILLEGALLY IN ROADWAY
27.FAILURE TO YIELD RIGHT OF WAY
28.NOT VISIBLE (DARK CLOTHING)
29.INATTENTIVE
30.FAILURE TO OBEY TRAFFIC SIGNS, SIGNALS OR OFFICER
31.WRONG SIDE OF THE ROAD
32.OTHER
33.UNKNOWN

DIRECTION
FROM TO FROM TO
A B

1.NORTH
2.SOUTH
3.EAST
4.WEST
5.NORTH EAST
6.NORTHWEST
7.SOUTHEAST
8.SOUTHWEST
9.UNKNOWN

CONDITION
A B

1.APPARENTLY NORMAL
2.PHYSICAL IMPAIRMENT
3.EMOTIONAL (E.G. DEPRESSED, ANGRY, DISTURBED)
4.ILLNESS
5.FELL ASLEEP, FAINTED, FATIGUED, ETC
6.UNDER THE INFLUENCE OF MEDICATIONS/DRUGS/ALCOHOL
7.OTHER
8.UNKNOWN

TYPE OF INTERSECTION

01.NOT AN INTERSECTION
02.FOUR-WAY INTERSECTION
03.T-INTERSECTION
04.Y-INTERSECTION
05.TRAFFIC CIRCLE/ROUNDABOUT
06.FIVE-POINT, OR MORE
07.ON RAMP
08.OFF RAMP
09.CROSSOVER
10.DRIVEWAY
11.RAILWAY GRADE CROSSING
12.SHARED-USE PATHS OR TRAILS
13.UNKNOWN

OCURRENCE

1.ON ROADWAY
2.ON SHOULDER
3.IN MEDIAN
4.ON ROADSIDE
5.ON GORE
6.OUTSIDE TRAFFICWAY
7.UNKNOWN

POINT OF IMPACT
A B

01.NONE
02.CENTER FRONT
03.RIGHT FRONT
04.RIGHT SIDE
05.RIGHT REAR
06.REAR CENTER
07.LEFT REAR
08.LEFT SIDE
09.LEFT FRONT
10.TOP AND WINDOWS
11.UNDERCARRIAGE
12.LOAD /TRAILER
13.TOTAL (ALL AREAS)
14.OTHER
15.UNKNOWN

ACTION
A B

1.NON-CONTACT
2.NON-COLLISION
3.STRIKING
4.STRUCK
5.BOTH STRIKING AND STRUCK
6.UNKNOWN

VEHICLE DEFECT CODE ONLY IF '19' SELECTED ABOVE
A B

01.TURN SIGNALS
02.HEAD LAMPS
03.TAIL LAMPS
04.BRAKES
05.STEERING
06.TIRE BLOWOUT
07.WORN OR SLICK TIRES
08.TRAILER EQUIPMENT DEFECTIVE
09.MOTOR TROUBLE
10.DISABLED FROM PRIOR ACCIDENT
11.OTHER DEFECTS
12.NO DEFECTS

FIRST HARMFUL EVENT
A B

OF THE SEQUENCE OF EVENTS - WHICH ONE IS THE FIRST HARMFUL EVENT (1-4)

MOST HARMFUL EVENT
A B

OF THE SEQUENCE OF EVENTS - WHICH ONE IS THE MOST HARMFUL EVENT (1-4)

SPEED DETECTED
A B

1.STATED
2.ESTIMATED

SPEED
A B

ALCOHOL/DRUG SUSPECTED
A B

1.NONE
2.YES ALCOHOL SUSPECTED
3.YES - HBD NOT IMPAIRED
4.YES - DRUGS SUSPECTED
5.YES - ALCOHOL AND DRUGS SUSPECTED
6.UNKNOWN

ALCOHOL TEST STATUS
A B

1.NONE GIVEN
2.TEST REFUSED
3.TEST GIVEN, CONTAMINATED SAMPLE/UNUSABLE
4.TEST GIVEN, RESULTS KNOWN
5.TEST GIVEN, RESULTS UNKNOWN
6.UNKNOWN

ALCOHOL TEST TYPE
A B

1.NONE
2.BLOOD
3.URINE
4.BREATH
5.OTHER

ALCOHOL TEST RESULT
A

B

ROAD CONTOUR

1.STRAIGHT LEVEL
2.STRAIGHT GRADE
3.CURVE LEVEL
4.CURVE GRADE
5.UNKNOWN

ROAD CONDITIONS
PRIMARY SECONDARY

01.DRY
02.WET
03.SNOW
04.ICE
05.SAND/MUD/DIRT/OIL/GRAVEL
06.WATER (STANDING, MOVING)
07.SLUSH
08.DEBRIS
09.RUT, HOLES, BUMPS, UNEVEN PAVEMENT
10.OTHER
11.UNKNOWN

DAMAGE SCALE
A B

1.NONE
2.NON-FUNCTIONAL
3.FUNCTIONAL DAMAGE
4.DISABLING DAMAGE
5.SEVERE
6.UNKNOWN

STRIKING VEHICL OVERRIDE/UNDERRIDE
A B

1.NO UNDERRIDE OR OVERRIDE
2.UNDERRIDE, COMPARTMENT INTRUSION
3.UNDERRIDE, NO COMPARTMENT INTRUSION
4.UNDERRIDE, COMPARTMENT INTRUSION UNKNOWN
5.OVERRIDE, MOTOR VEHICLE IN TRANSPORT
6.OVERRIDE, OTHER VEHICLE
7.UNKNOWN IF UNDERRIDE OR OVERRIDE

NARRATIVE

DRIVER WAS PARKED AT THE MARATHON GAS STATION AND WENT INSIDE. UPON RETURNING HE FOUND HIS VEHICLE LOCATED IN A DITCH ACROSS THE STREET. DRIVER BELIEVES HE FORGOT TO SET THE PARKING BRAKE.

MANNER OF COLLISION OR IMPACT

1

1. NOT COLLISION BETWEEN TWO VEHICLES IN TRANSPORT
 2. REAR-END
 3. HEAD-ON
 4. REAR-TO-REAR
 5. BACKING
 6. ANGLE
 7. SIDESWIPE SAME DIRECTION
 8. SIDESWIPE OPPOSITE DIRECTION
 9. UNKNOWN

SCHOOL BUS RELATED

1

1. NO
 2. YES, DIRECTLY INVOLVED
 3. YES, INDIRECTLY INVOLVED
 4. UNKNOWN

WORK ZONE RELATED

1

1. NO
 2. YES
 3. UNKNOWN

WEATHER

02

01. CLEAR
 02. CLOUDY
 03. FOG/SMOG/SMOKE
 04. RAIN
 05. SLEET/HAIL (FREEZING RAIN OR DRIZZLE)
 06. SNOW
 07. SEVERE CROSSWINDS
 08. BLOWING SAND/SOIL/DIRT/SNOW
 09. OTHER
 10. UNKNOWN

TYPE OF WORK ZONE

1. LANE CLOSURE
 2. LANE SHIFT/CROSSOVER
 3. WORK ON SHOULDER OR MEDIAN
 4. INTERMITTENT OR MOVING WORK
 5. OTHER

LOCATION OF CRASH IN WORK ZONE

1. BEFORE THE FIRST WORK ZONE WARNING SIGN
 2. ADVANCE WARNING AREA
 3. TRANSITION AREA
 4. ACTIVITY AREA

LIGHT CONDITIONS

PRIMARY SECONDARY

4

1. DAYLIGHT
 2. DAWN
 3. DUSK
 4. DARK - LIGHTED ROADWAY
 5. DARK - ROADWAY NOT LIGHTED
 6. DARK - UNKNOWN ROADWAY LIGHTING
 7. GLARE
 8. OTHER
 9. UNKNOWN

WORKERS PRESENT

1. NO
 2. YES
 3. UNKNOWN

DIAGRAM

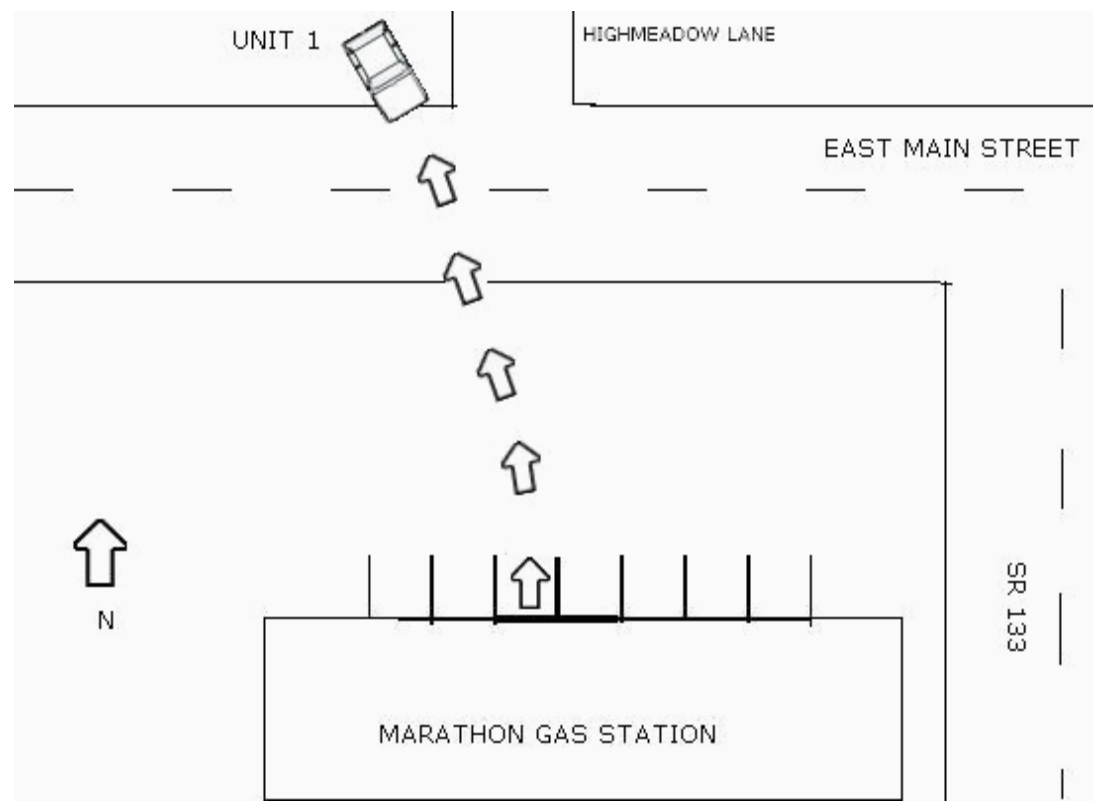

TRUCK/BUS

UNIT #

THE CRASH INVOLVED ONE OR MORE OF THE FOLLOWING:
 A TRUCK (MOTOR VEHICLE) WITH A GVWR MORE THAN 10,000 POUNDS; OR
 A TRUCK (MOTOR VEHICLE) WITH A HAZARDOUS MATERIALS PLACARD; OR
 A BUS DESIGNED FOR AT LEAST 8 PERSONS, INCLUDING DRIVER.

THE CRASH RESULTED IN ONE OF THE FOLLOWING:

A A FATALITY; OR
N AN INJURY REQUIRING TRANSPORTATION OR IMMEDIATE MEDICAL TREATMENT; OR
D AT LEAST ONE VEHICLE WAS TOWED DUE TO DISABLING DAMAGE OR REQUIRED INTERVENING ASSISTANCE BEFORE PROCEEDING UNDER ITS OWN POWER.

COMPANY (FROM SHIPPING PAPERS)

ADDRESS (STREET, CITY, ST, ZIP CODE)

US DOT	ICC MC	PUCO	TRAILER LP ST.	TRAILER LP YEAR	TRAILER LP #	PLACARD #	# DIA
CARGO BODY TYPE	05. POLE 06. CARGO TANK 07. FLATBED 08. DUMP 09. CONCRETE MIXER	10. AUTO TRANSPORTER 11. GARbage/REFUSE 12. OTHER 13. UNKNOWN	WEIGHT (GVWR)	CDL CLASS	1. CLASS A 2. CLASS B 3. CLASS C 4. CLASS D 5. CLASS E	HAZARDOUS MATERIALS	HAZARDOUS MATERIALS RFI FASFD
<input type="checkbox"/>	01. NOT APPLICABLE 02. BUS (9-15 INCLUDING DRIVER) 03. VAN/ENCLOSED BOX 04. GRAIN/CHIPS/GRAVEL		1. LESS-EQUAL 10,000 2. 10,001-26,000 3. MORE THAN 26,000	<input type="checkbox"/>		1. NO 2. YES 3. UNKNOWN	1. NO 4. UNKNOWN 2. YES 3. NOT APPLICABLE

POLICE ACTION

DATE CRASH REPORTED 3/14/2010	TIME REC CALL 22:45	DISPATCH 22:45	ARRIVED 22:45	CLEARED 23:00	OTHER 0	TOTAL MINUTES 15
OFFICER'S NAME OFC. C. SHARP		BADGE # 4W21	CHECKED BY 4W85		DATE REPORT FILED 3/15/2010	
REPORT TAKEN BY 1. POLICE AGENCY 2. MOTORIST	REPORT TAKEN AT 1. SCENE 2. STATION 3. OTHER		<input type="checkbox"/> SUPPLEMENT 'X' IF YES	LOCAL REPORT # 10CR 13 03		